ASHHURST SCHOOL
EKE TAUMATA

NEWSLETTER 2024 WEEK 8 TERM 3

Kia ora e te whānau,

Welcome to Week 8!

It is fabulous to see the sun out and the children being able to get out and enjoy themselves at break times.

We have been excited to be updated throughout the week from AIMs games in Tauranga, where we have athletes competing in Rip Rugby, Netball and Golf. It has been pleasing to see some great results come through, and we look forward to sharing these with you in next week's newsletter.

We would also like to wish those students participating in EPro 8 and Speech competitions over the next week, all the best!

William Pike Challenge

On Saturday a group of students involved in the William Pike Challenge headed down to McCrae's Bush to complete some community work. We would like to thank Chris from RECAP and Julie who volunteers with McCrae's Bush for providing students with this opportunity.

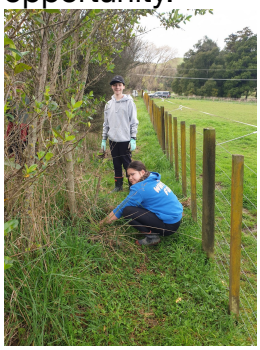



Ashhurst School Speech Finals & Northern Cluster Speech Competition

Last week we held the Ashhurst School Speech Finals. This saw the winners of the Tararua and Whārite team finals compete against their respective peers for the top spot. All of the speeches on the night were very well researched and written to a very high standard. The level of speech delivery was done to an outstanding standard. We also had two students from the Tūranaga Team come and present. Both did an excellent job. The Tararua Speech Final winner was Liyana Shani and the Whārite Speech Final Winner was Darah White.

Liyana Shani and Abigail Harker will be representing the school at the Northern Cluster Speech Competition. Darah is unable to attend as she is at Aims Games. We wish them all of the best.

Weetbix TRYathlon

We have set up a school group for this event which is being held at Ongley Park, Palmerston North on Tuesday 20th February 2025. Use this link: Weetbix Tryathlon to register your child(ren) under our school banner.

JOINING YOUR SCHOOL GROUP

- After you enter the participants details on the entry form, you will be asked if you would like to "join a School Group". Search for your School Group when prompted and click on the group to add the participant to it.

- When joining your School Group your School Coordinator will be notified that you have entered and it will help make your school eligible to win prizes.

- If your School does not have a School Group, then please continue with your registration as it will not affect your entry into the TRYathlon.



Kapa Haka

Our kapa haka rōpū Ngā Tuarea o te Āpiti audition period has whittled the group down to a smaller number for the regional kapa haka competition Kōwhiri Tika Mai. This will be held at the Regent on Broadway in November. More details about this will come out closer to the time. So far the rōpū has learnt a moteatea (chant) and have revamped the Ashhurst School haka. They have just begun to learn a new waiata-a-ringa and will learn a poi in the next few weeks. Good luck with your training under the guidance of Whaea Tūrehu over the coming weeks. We can't wait for a school performance!

Comedy Night - PTA Fundraiser

Tickets are now on sale for the PTA fundraiser. We have put out table tickets this week and will happily take bookings for single tickets, so just contact the office, and we will help you organise this. Corporate tables are $1500, Normal tables are $550, and single tickets are $55. Please call the office if you would like to book.

Production

Tickets are now on sale from Ticketek

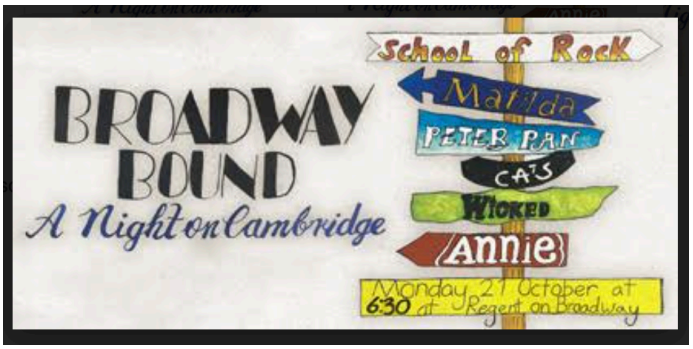

A Night on Cambridge tickets | The Regent on Broadway | Ticketek New Zealand

Elite Sports Basketball -

The next Elite event is Basketball on Tuesday, September 17th, at B&M Centre, North Street, Palmerston North. We held trials on Monday of this week, and the team was selected. Congratulations to Devarney, Sam, Rocco, Troy, Madden, Aidan, Hudson, Molly, and Tiana. The non-traveling reserves are Matthew Z, Kwayde, and Gloria. Pā Reece will coach the team.

Good luck for all your training sessions between now and tournament day!

Lamb and Calf Day 2024

The date is set for Lamb and Calf day - Tuesday 29th October. Registration is now available via Kindo and there is a small fee of $3 which is paid directly to the Manawatu Oroua Boys and Girls Ag Club.

Once you register via kindo, your child will be sent information that we have put together with tips and information for a successful day.

Calving Dates: Born between 1st July and 15th September. A student may only exhibit one calf.

Lambing Dates: Born between 1st July and 15th September. A student may only exhibit one lamb per year.

We have been fortunate to have received some Lamb and Calf Day products from Farmsource Feilding. There is dry feed for calves and starter packs including leads, brushes etc.

Garden Entries 2024

- Gardens must be no bigger than 9 square metres in area eg: 3m x 3m
- Plots may be at home or on an area at or near the school.
- Please keep a record/diary about your garden

Heath Chittenden
Principal
PN East Kahui Ako
Co-Lead Principal

Karyn Giles
Deputy Principal

Instructions for reviewers

Encourage your school community to participate in reviews. Certain review topics will be more relevant to some reviewers than others.

You can use the text below to help advertise open reviews.

All reviewers

1. Visit the website *https://ashhurst.schooldocs.co.nz/1893.htm*
2. Enter the username (ashhurst) and password (team).
3. Follow the link to the relevant policy as listed.
4. Read the policy.
5. Click the **Start your review** button at the top right-hand corner of the page.
6. Select the reviewer type.
7. Enter your name (optional).
8. Follow the prompts to show that you've read the topic and enter your feedback if you'd like to comment.
9. Agree to the privacy statement and click "Submit review".

If you don't have internet access, school office staff can provide you with printed copies of the policy and a review form.

Term 3 Review topics are:

- Concerns and complaints policy
- Media
- Performance Mangement
- Professional Development
- Protected Disclosure
- Staff Conduct
- Staff Leave

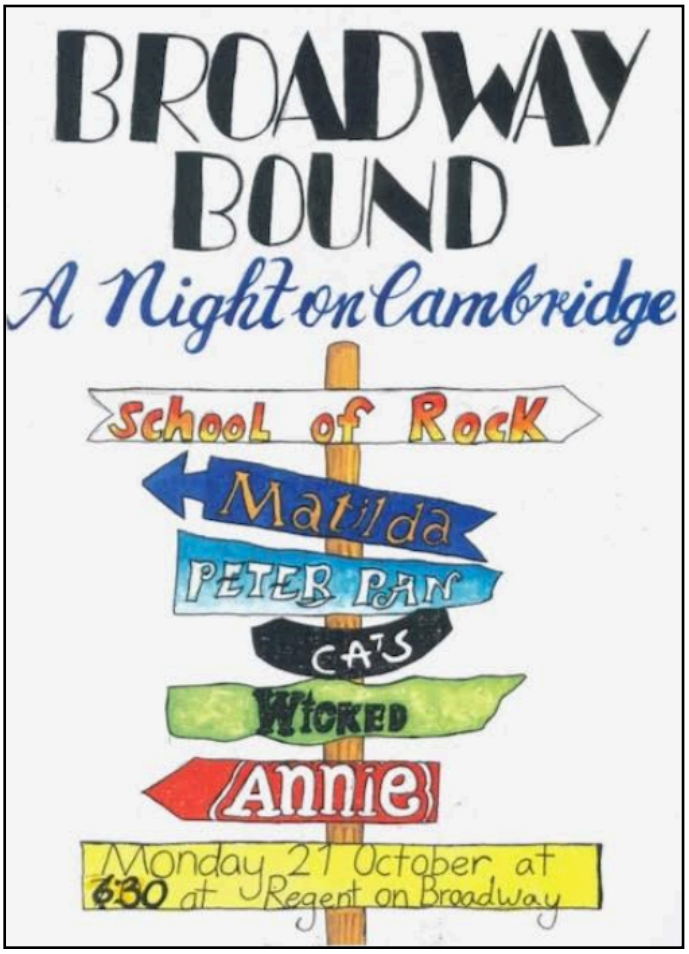


Ashhurst School
COMEDY night
Ft. Ben Hurley
& Hayley Sproull
Saturday 19th October
ASHHURST VILLAGE VALLEY CENTRE
DOORS + BAR OPEN FROM 5.30PM SHOW STARTS AT 7PM
Table (10)
$550
Cash/Eftpos bar
and foodtrucks.
Corporate Table
(10) $1500
* Includes table service,
food platters and bar tab.
Tickets on sale at Ashhurst School
Contact the Office on 06 326 8299
R18


COMEDY night
Ft. Ben Hurley
& Hayley Sproull
Single tickets available $55
Contact Ashhurst School Office
PTA
Fundraiser

Notices

Ashhurst School Calendar & Term Dates 2024

Term 3

Monday 22 July - Friday 27 September

Monday 9th September - Friday 13th September - Aims Games
Thursday 26 September - BOT Meeting
Friday 27 September - Last day of Term 3

Term 4

Monday 14 October - Friday 20 December

Saturday 19 October - Comedy Night Fundraiser
Monday 21 October - School Production
Friday 25 October - Teacher Only day
Monday 28 October - Labour Day
Tuesday 29 October - Lamb & Calf Day
Thursday 31 October Lamb & Calf Postponement Day
Friday 15 November - Teacher Only Day

We have bags of free sanitary products available for our school whānau & friends. We have plenty of bags so please call into the office and collect a bag or two.

Absences

Please remember to phone or email the school if your child is absent. If we have no contact from a parent or caregiver, and we are not given a reason for an absence, we have to mark it as truant.
If you know your child will be away in the future, please let the office staff know and it can be marked down as a future absence. Thank you!

Yummy Stickers

We will be sending our collection of Yummy Stickers in at the end of this term. If you have sticker sheets at home, can you please send them in to the school office. Thank you all for helping our school get new sports equipment by collecting stickers. We appreciate your support!

Out of Zone Applications

The board of Trustees invites applications from parents who wish to enrol their children at Ashhurst School in Term 4 2024. Enrolments at Ashhurst School are governed by an enrolment scheme, details of which are available from the school office or the school website. Applications are available on the Ashhurst School website: www.ashhurst.school.nz click on Enrolment. Please fill in both the enrolment form and the out-of-zone application form. The deadline for receipt of applications, for out of zone places is 3.00pm on Friday 13 September 2024 The exact number of places for out of zone students will depend on the number of applicants from students who live within the school's home zone. If the number of out of zone applications exceeds the number of places available, students will be selected by ballot. If a ballot is required, it will be held on Monday 16 September. Parents will be informed of the outcome of their applications by 3.00pm Tuesday 17 September 2024.

PRINCIPALS AWARD

Congratulations to the following students who were presented with Certificates this week

Room 1.....Adrielle, Ben
Room 2.....Ezra, Jeffrey
Room 3.....Eshar, Abigail
Room 4.....Made, Teagan
Room 6 .....Orlando, Kyrell
Room 7.....Isaac, George
Room 8.....Aaleeyah, Alyssa
Room 9.....Hendrix, Charlotte
Room 11.....Keira, Moliame
Room 12.....Terri-Leigh, Mia
Room 13.....Miles, Ryker
Room 14.....George, Sophie
Room 15.....Alex, Cassidy
Room 16.....Davis, Pippa
Room 17.....Ella, T.J
Room 18.....Hudson, Aliviah
Room 19.....Ashton, Eli
Room 20.....Sam, Alyssia
Room 21.....Austin, Bea



Lamb & Calf Day

29th October 2024 | 10am

Preschool Lamb Experience

Come and join us at Ashhurst School for this non competitive experience.

Practice walking in the ring and tell us a special fact about your lamb.

Guest Judge Tracey Smith.

Enter through the gate on Sailsbury Street.
Please contact Kaz if you would like to join in.

Ph: 027 445 0772 Email: kgiles@ashhurst.school.nz

TOTALLY VETS ANIMAL CARE & EXPERTISE

FARM SOURCE

THANKS TO OUR SPONSORS

KELLY CLUB WEEK 9, Term 3

KELLY CLUB

THEME: Te Wiki o te Reo Māori

Wāhanga 3 Wiki 9, 16th Mahuru 2024

Weekly Activities Plan
Kelly Club Ashhurst

	Rāhina	Rātū	Rāapa	Rāpare	Rāmere
3:00 – 3:10 pm	Sign In & Structured Free Time	Sign In & Structured Free Time	Sign In & Structured Free Time	Sign In & Structured Free Time	Sign In & Structured Free Time
3:10 – 3:30 pm	Intro & Afternoon Tea Corn Thins & Fruit	Intro & Afternoon Tea Sammies & Fruit	Intro & Afternoon Tea Cheerios & Fruit	Intro & Afternoon Tea Sammies & Fruit	Intro & Afternoon Tea Homemade Cupcakes & Fruit
3:30 – 3:45 pm	Game: Staff Choice	Game: Master	Game: Space Invaders	Game: Scatter Ball	Game: Lonely Ghost
3:45 – 4:30 pm	GAME Four Colour Kokonga 	DISCOVERY Exploring Te Reo 	SPORT Rippa Rugby 	COOKING Bread Waka 	CRAFT te ika harakeke 
4:30 – 4:35 pm	Tidy Up	Tidy Up	Tidy Up	Tidy Up	Tidy Up
4:35 – 4:50 pm	4 Square Challenge	Dance Games	Obstacle Challenge	Craft Fun	Multi Sport
4:50 – 5:15 pm	Homework & Quiet Time	Homework & Quiet Time	Homework & Quiet Time	Homework & Quiet Time	Homework & Quiet Time
5:15 – 6:00 pm	Game: Hornet Tag & Projects	Game: King of the Ring & Projects	Game: Mexican Kickball & Projects	Game: Pirates Basketball & Projects	Game: Moral Enemies & Projects

E: Ashhurst@kellyclub.co.nz kellyclub.co.nz/Ashhurst P: 02~215 7863

KELLY SPORTS

HOLIDAY PROGRAMME

COLLEGE STREET NORMAL SCHOOL

SEPT-OCT 2024

FULL WEEK $295 8AM-5PM
FULL DAY $59 8AM-5PM
SCHOOL DAY $49 8:30AM-3:30PM
HALF DAY $39 8AM-12:30PM OR 12:30PM-5PM
EVENT DAY EXTRA $5-$10 (Included in full week)

BOOK IN FOR A FULL WEEK BEFORE FRI 20TH SEPT TO GET A FREE KELLY SPORTS T -SHIRT*
*T&CS APPLY - SEE WEBSITE FOR DETAILS

If your child/ren are collected late after the conclusion of the programme you will be charged $20 per 15 minutes or part there of

BOOK ONLINE
KELLY SPORTS
KELLYSPORTS.CO.NZ

MON 30

World Series of Sports
Today is all about catching, throwing, dodging, bouncing, hitting and kicking. We'll do it all!

TUE 1

Survival of the Fittest
Channel your inner survivor for a day of challenges.

WED 2

Dance Fever
Dance like nobody's watching! Join us for a day of music, movement, and fun as we head over to Red Star Dance School.
$10 extra for the day!

THU 3

Bounce & Shoot
An action-packed day where you'll hone your skills and immerse yourself in the world of hoops!

FRI 4

Saviours in Action
Prepare for an exhilarating day that will transport you in to the realm of emergency services.

MON 7

The Wizard's Cup
Step into a realm of wonder! Join us for a fun-filled day of MAGIC, including magician show & magic lessons!
$5 extra for the day!

TUE 8

The Final Countdown
Every second counts, face off against the clock and compete in challenges pushing you to the edge.

WED 9

Unleash The Warrior
It's time to unleash our inner Taekwondo Warrior! Coach Gina is here to guide us through the art of kicking, punching, and blocking our way to victory!

THU 10

Red White & Blue
It's all about the stars and stripes today!
Can you hoop like Lebron, throw like Mahomes or perform like Taylor?!

FRI 11

Wheel Fest
Join us for a day of wheel-tastic games & excitement! Bring your friends and your favorite wheels and get ready for a blast.

Our programmes are suitable for children aged 5-13yrs and activities are adapted to suit all abilities. Every care is taken to ensure the safety of your children and their property. However organisers of Kelly Sports accept no liability for any injury sustained to your child or child's property.

Payment is required before the holiday programme begins. An invoice will be issued when a completed booking is received.

Gina Oliver
027 203 7783
Manawatu@kellysports.co.nz
kellysports.co.nz/manawatu
402 College Street, Hokowhitu

ASHHURST SCHOOL
EKE TAUMATA

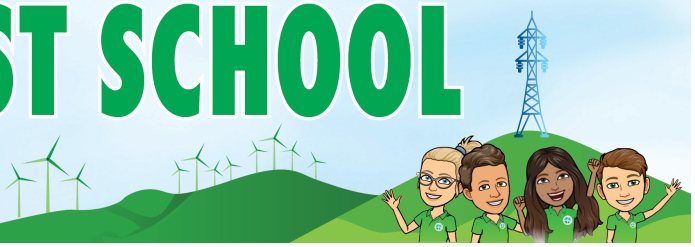







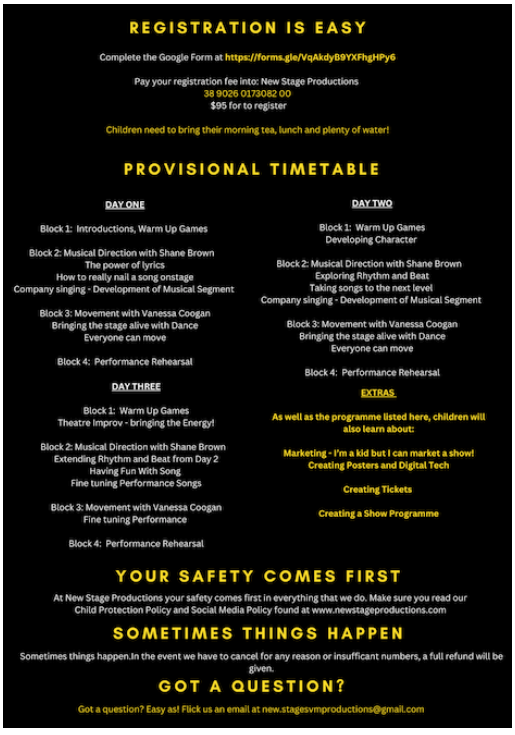

ASHHURST SCHOOL
EKE TAUMATA

Harrison Jones
Owner Operator
M: 021 114 6373
E: Oddjobjones21@gmail.com
Manawatu Region
www.oddjobjones.co.nz

A good lookin' yard doesn't need to be hard!
- LANDSCAPING
- FENCING
- DECKS
- PERGOLAS
- WATER-BLASTING
- YARD CLEAN UP
- GUTTER CLEANING
- CONCRETE PREP

Welcome to
VILLAGE VALLEY
AUTOMOTIVE
Servicing all makes and models for the Ashhurst region

ASHHURST MOWER CENTRE
Husqvarna
Rex Brosnan
82 Cambridge Ave
Phone: 06 326 8803
Or 0276166904



Taonui Ground Spreading
Our trucks are spread marked certified,
Tabula GPS Unit for accurate spread,
We can accommodate any size property.
Contact Paul
027 234 6521

FRIEND & WISTRAND
COLLISION REPAIR CENTRE
674 Tremaine Avenue PO Box 4039 Palmerston North 4414
T: 06 357 2723 | E:office@friendandwistrand.co.nz
PANELBEATING • CHASSIS REPAIRS • SPRAYPAINTING

AEGIS OIL
NEW ZEALAND'S OIL
Dat Lieu
Ph 021 044 7365
www.aegisoil.co.nz
Head office 0800 655 645

STIHL SHOP PALMERSTON NORTH
Phone: 06 358 6275
Email:palmerstonnorth@stihlshop.co.nz

OPENING HOURS
Mon-Fri: 8am - 5.30pm
Saturday: 8.30am - 1pm

freedom
Your Business, Our Expertise
Supporting Local Schools & Communities