



Glenavy SCHOOL

RD 10, Glenavy, Waimate • Phone: 03 689 3856 • Fax: 03 689 2745

Email: office@glenavy.school.nz



Newsletter



www.glenavy.school.nz

Principal: Kate Mansfield principal@glenavy.school.nz
 Office: office@glenavy.school.nz
 Telephone: 036893856
 Website: www.glenavy.school.nz

Bus Drivers

Magic Bus - Al Stewart

Ring or text before 7:30am 021 0886 3249

Flames Bus - Barry Duff

Ring or text before 7:30am 027 238 6241

White Minivan - Graham Brickland ring or text
 before 7:30 am 021 039 9655 or 03 689 6415



FACEBOOK- Glenavy School NZ

SCHOOL ACCOUNT NUMBER NZ 060941-0494989-00

Dear Parents,

Welcome to Tem 4, This term will fly by especially with all the exciting events and activities we have planned. This week we have started with a Loud Shirt day today raising money for children who access sound with cochlear implants. This year we raised \$204.00, which is a great achievement. Well done Glenavy School. Thank you to all the parents who have returned their notices regarding HELP NEEDED, if you have not brought yours back to school please bring them back on Monday, we still need a few more helpers on the raffle table and Athletics Day.

Welcome this week

	<p style="text-align: center;">We Welcome <u>Kees van't Klooster</u> into Rm Korora.</p>		<p style="text-align: center;">We Welcome <u>Agustin & Leandro</u> <u>Ruiz Carracedo</u> into Rm Tui & Rm Piwakawaka.</p>	
---	--	--	--	--

Pet Day Information

- Pet Day posters are due next Wednesday 23rd October
- All children need to bring or make a pet out of boxes, teddys, rocks or even a pet fly????
- Pet come to school from 12 midday
- Sausage sizzle 12:30 \$2:50
- Dress up yourself and your pet for the grand parade
- Book Fair is on in the senior Art room- Come and find some great books for your children from Christmas

3 and 4 year Olds

If you have a 3 or 4 year old at home and are intending them to be enrolled at Glenavy School could you please email Rachel in the new entrance Class with their date of birth and name. This just helps with forward planning. He email address is rachel@glenavy.school.nz

Motor Bike Raffle Winner -

Congratulations to Zoe White, who won the motor bike raffle from the PTA. I'm sure her children will love this bike. Thank you to all the parents who bought a ticket and supported the school



White Minivan- NOW THE GREEN BUS (Name of bus to be voted on by the children)

As you know the minivan has been replaced with a Green Bus from the start of Week 2. New times have gone home with your children today and emailed out to the families involved. Many thanks for the families who have had to move or change times in order to make the stops safe.

Flames Bus-

Robyn will be continuing to drive the Flames Bus for the next 2 weeks. Her phone number is 0275219070. Please ring or text her if your child is not going to be on the bus.

Have a great Weekend

Kate Mansfield

Upcoming Events - Term 4

Week 2 - Term 4

Monday 21st October

- Book Fair in senior art room all week
- Subway orders in

Wednesday 23rd October

- Wheelie Day
- BOT Meeting 6.30

Thursday 24th October

- Basketball Session #1
- Shakeout Fire Drill



Friday 25th October

- Pet Day 1-3pm

Week 3 - Term 4

Monday 28th October

- NO SCHOOL - Labour Day Holiday

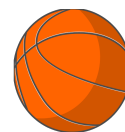

Thursday 31st October

- Basketball Session #2

Friday 1st November

- Athletics Day @ Glenavy
- Halloween Disco 6-7.30pm (Bring a can of food for entry)



★★★★ Glenavy School Value Awards ★★★★★

Principal's Award - Josefina Contador - **Integrity** - Being the most amazing translator and role model to our new students.

Kororā - Jacob Barros - **Self Management** - For great mathematical thinking. Jacob, you are great at solving problems and sharing your thinking with the class. Well done!!!

Piwakawaka - Dale Morgan - **Community Support** - You have been amazing at supporting our new classmate to do the right thing and looking out for others!

Tūi - Agustin Ruiz Carracedo - **Self Management** - You have managed to settle in so well. You have also shown some great mathematical thinking. Well done!

Ruru - Mayon Nissankange - **Self Management** - For sharing all of your creative writing this week in front of the class, your description and detail in your writing is impressive! Well done, keep it up Mayon.

Kea - Elijah Lewis - **Self Management** - For great improvement in your reading.

Karearea - Amelia Malaefoou - **Self Management** - Amelia has been focused during reading and writing producing some nice work but her work out on the field participating as well as helping run the rotations with the younger classes shows you are a great role model.

Mr Dowling Award - Xylar Lewis - **Self Management** - Xylar has shown such a great attitude to her learning as well as being helpful in the class giving everything a go, Ka Pia!

Maths - Bayleigh Lewis - For working hard in class on maths problems.

BOOK FAIR



During week 2 we are holding our annual book fair in the senior art room. Please support this fair as the money we raise goes straight back into providing new books for our library. Your children will come home with a wish list.

When you pick your child up from school or during our pet day on Friday 25th October, come and visit the book fair.



Tomato Plants for sale \$5.00 per plant. If you are interested please contact the school office.

Pet Day Information for Friday 25th October

- Pet Day posters due Wednesday 23rd October
- Don't forget that we have the sausage sizzle starting at 12.30 for all (\$2.50)
- All children **MUST** wear sun hats
- For obvious reasons dogs must be securely tied. Please make sure your dog is under control and supervised at all times. Please bring a water bowl for your dog.
- **Grand Parade/Dress Up** - is for the pets and children if they wish to dress up.
- Lamb feeding competition - Please bring a bottle of 150 mls of milk.
- If your child does not have a pet we have a section for leggo pets, teddies and creative animals. Children could bring a pet spider????
- **The book Fair will be held in the Senior Art Room - Please come all week and purchase some books, all money goes back into the school library.**



PET DAY TIMETABLE

12.30 pm	Sausage sizzle for all	<ul style="list-style-type: none"> • \$2.50 • Tea and coffee on the deck - please help yourself. • Take your pet to the correct place - Map around school to help
12.50pm	Welcome	<ul style="list-style-type: none"> • Kate to welcome everyone
1.00 pm	Judging time	<ul style="list-style-type: none"> • Stand with your pet for judging • Cows/Calves, Lambs, Ewes, Horses, Dogs large, Dogs small, Puppies (up to 1 Year old), Rabbits, Cats, Kittens, Birds and Poultry, Other small animals, Other large animals, Teddy and creative pets. • Lamb feeding competition - bring 150 mls of milk
1.30 pm	Grand Parade	<ul style="list-style-type: none"> • Walk around the field in a circle • Judges to judge the best dressed pet and student • Children and animals who wish to dress up can do so now for the Grand Parade.
1:45 pm	Wonder Dog Competition	<ul style="list-style-type: none"> • Dogs can be entered into this competition before the day on the sheet send home • Mrs Gardner sets up the course and your dog needs to jump through many obstacles.
2.20 pm	Prize Giving	<ul style="list-style-type: none"> • Presentation of winning animals and certificates • Spot Prizes
2:50pm	Home time	<ul style="list-style-type: none"> • Pet Day finishes • Buses will run as normal. • No pets on the bus please.

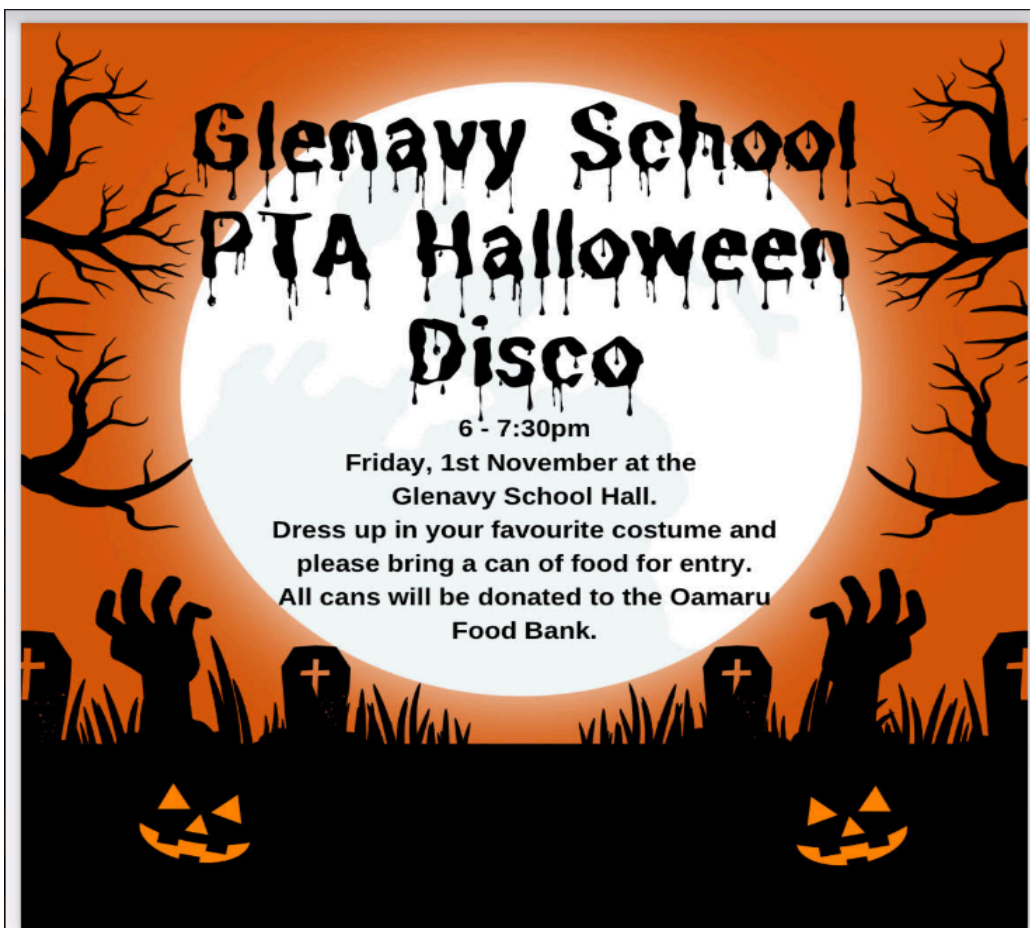

South Island Youth Jackpot

Saturday 2nd November
Waimate Rodeo Grounds, Sth Canterbury

COACHING FROM 10AM
JACKPOT AFTER LUNCH

-  Ages 5-18 (years 0-13) **Open to everyone!**
-  Barrel Racing, Pole Bending, Novice Bulls, Jnr Bulls, 2nd Division Bulls, & Breakaway Roping
-  Great low key day to come along and have a go!

ENTRIES OPEN



Below is the link to the entry form with more information.

<https://form.jotform.com/222851087242858>

The Waimate Historical Society Presents

Bookarama 2024

WHEN Saturday 26—Thursday 31 October

WHERE Ron Hutt Machinery Hall
Waimate Museum Grounds
9 Innes Street, Waimate

TIME 10am—4pm



Bake Sale

Raffles

White Elephant

Eftpos Available On Site

PLEASE SUPPORT THOSE WHO SUPPORT US



DAIRY HYGIENE, AGRI CHEMICAL/SEED, CLEANING MATERIALS, STOCK FEED AND MUCH MORE.

Waimate Store, 62-66 Queen Street,
Waimate. p. 03 6891230

Oamaru Store, 2 Industrial Place,
Oamaru North. p. 03 4331240

FOR ALL YOUR ELECTRICAL NEEDS

- IRRIGATION
- DAIRY SHED & PLANT
- DOMESTIC SERVICES
- COMMERCIAL SERVICES
- APPLIANCE REPAIRS
- SECURITY & CCTV
- HEAT PUMPS & VENTILATION



**PLUNKET
ELECTRICAL**

ON CALL 24/7 - 0800 434 840

STILL'S FARM MACHINERY

Proprietors: Kerry & Raeann Still

• Hydraulic Hose Repair Service

• All Makes & Models of Machinery

• Tractor & Farm Machinery Repairs in Workshop or on Farm

SH 1, Pekari Junction, Oamaru 9436

Ph. 03 431 3760 | Cell. 027 433 8030 | Fax. 03 431 3764

Web. 03 434 9443 | www.stillsfarmmachinery.co.nz

Veterinary Centre

19 Redcliff Road, Glenavy

Phone/Fax: 03 689 8118

Hours: Mon-Fri 8.30am - 4pm

"The leading light in animal health"

GLENNAVY

After Hours
Emergency number

0800 838 111

by the Big Blue Cross

Call on the friendly,
helpful staff for all your
farming supplies.

**NORTH OTAGO
PASTORAL
SERVICES**

GRAIN & SEED - CHEMICALS
ANIMAL HEALTH - STOCK FOOD
FENCING - DAIRY REQUIREMENTS

Kelvin Mansfield 027 544 1171

Gerard Dawson AM 437 0725

Matthew Paton 027 443 4701

Craig Dineen 021 109 1087

Nick Walters 027 224 4057

3 USK STREET OAMARU | WWW.NOPS.CO.NZ | 434 7766

Proud Sponsors of Glenavy School



For all your
Dairy Hygiene needs:

Jason Birchall

021 494 690

jason.birchall@ecolab.com

ECOLAB

MAINLAND SPREADING

Call (03) 439 5501

or Kylie 027 484 7646

office@mainlandgs.co.nz

Local knowledge that counts

Civil - Commercial - Rural - Domestic



Phone: (03) 689 7881

e-mail: enquiry@rooneygroup.co.nz

Hope & Associates Legal

Barristers & Solicitors

120 Queen St, Waimate (03) 689 6331

78 Thames St, Oamaru (03) 434 9930

Mon to Wed 8.30am to 3pm & Thurs & Fri 8.30am to 5pm

Contact us today for all legal assistance.

SJ Allen Ltd

100% LOCALLY OWNED AND OPERATED

• Farm Effluent Ponds & Sump Cleaning

• Silo Cleaning

• Septic & Holding Tank Cleaning

• Water Blasting of Cow Sheds & Drains

• Effluent Stirrer Available

• High Pressure Water Blasting

0800 155 669

Taking care of your business!

Farmlands



WAIMATE

45 Queen Street, Waimate

Ph: (03) 689 7100 E: ruralmeats@xtra.co.nz

• makers of quality small goods

• mobile abattoir service and wild game processors



- AGRICULTURE WORK
- DRILLING
- SILAGE CHOPPING
- BALING
- CARTAGE
- SALES
- WOODCHIP

Jamie Barlow
Operations
Manager / Sales
027 200 55 72

Brad Cunningham
Ag Manager
207 200 55 71

Grant Kinsman
0274 344 819

Account Enquiries:
office@kinsmancontracting.co.nz

Ph: 03 415 5084

www.kinsmancontracting.co.nz

kinsmancontracting Ltd

Kawasaki can-am

COLIN CLYNE MOTORCYCLES

P. 03 437 0559

419 THAMES HWY, OAMARU

WWW.COLINCLYNEMOTORCYCLES.CO.NZ



HOME OF THE GOLDEN FRIES

Think Local ... Buy Local

• Gluten Free • Carbon Zero

• 100% locally owned and

operated • Using 100%

locally-grown ingredients

Visit our Factory Shop at:

5 Makikihi Beach Road

www.makikihifries.co.nz

MAUNGATI LIME CO LTD

Suppliers of High Quality Lime

• Track Rock • Lime Chip • Aggregate

Proud to Support Glenavy School

Alistair Johnson 0274 338 735

Sean Johnson 027 653 1722

Holme Station, RD2 Timaru. Ph: 686 4859