



Glenavy SCHOOL

RD 10, Glenavy, Waimate • Phone: 03 689 3856 • Fax: 03 689 2745

Email: office@glenavy.school.nz



Newsletter



www.glenavy.school.nz

Principal: Kate Mansfield principal@glenavy.school.nz

Office: office@glenavy.school.nz

Telephone: 036893856

Website: www.glenavy.school.nz

FACEBOOK- Glenavy School NZ

SCHOOL ACCOUNT NUMBER NZ 060941-0494989-00

Bus Drivers

Magic Bus - Al Stewart

Ring or text before 7:30am 021 0886 3249

Flames Bus - Barry Duff

Ring or text before 7:30am 027 238 6241

White Minivan - Graham Brickland ring or text
before 7:30 am 021 039 9655 or 03 689 6415

Dear Parents,
Waitaki Hui Ako

On Thursday we had our Kapa Haka group perform in Oamaru as part of the Waitaki Hui Ako. The children made us proud. They only had a small amount of time to practise, since the start of this term but they gave it their all. A big thanks to Adahlia and Adaia's Grandmother Remona and Mrs McLellan for all the time given to the group.



Olympic Dress Up and Activity Day:

Today we are holding our olympic Day dress up and activity day. What amazing costumes we have seen this morning. Starting at 11:30 we will have the children competing in a variety of activities from obstacle course, hobby horse, tug or war, laundry basketball, synchronised swimming on land, relays, hockey and rhythmic gymnastics. The children are having a wonderful day to celebrate the end of the Paris Olympic Games this weekend.



Maths Changes

Over the weekend the government announced some pretty drastic changes to the teaching of maths, with a very short implementation timeframe for the beginning of 2025. This is unprecedented. The data shared was grim but is questionable, so I just want to clarify this for you all.

The data quoted was taken in 2022 from a group of only 853 Year 8 students from 42 schools. The assessment that was undertaken was measured against the soon to be introduced Maths Curriculum - a curriculum that wasn't even out or being taught at the time of the assessments, meaning that some students were being assessed against things that they hadn't even been taught

At Glenavy we are continually working to raise our achievement levels of Maths (and other learning areas), and with our implementation of Structured Literacy to support our akonga/learners with Reading, Spelling and Writing, we are also looking at a clear focus on raising the teaching of Mathematical knowledge as a way to increase student achievement in this area. HOWEVER - we all know that not all children learn in the same way. This move seems like a one size fits all approach to teaching and to learning. This would be like the government telling doctors they must x-ray all patients in the same way and then treat them all in the same way. Just as each doctor's assessment of what a patient requires is individualised, so too does a teacher with a child's assessment information and teaching programme. We are very concerned about this roll out and I certainly hope we will still be able to tailor a maths programme that works best for each and every child, rather than expecting all children to do things the same way.

We already know who our children who struggle with Maths are, and further resources (such as additional teacher time) should be the priority and this is what needs to be considered, in order to support these children and increase achievement. Giving everyone a workbook isn't going to enact the changes required long term.

At this stage we have no idea of what will be expected of us in order to prepare for this new way of teaching maths from the beginning of 2025, however I expect that it may require teacher only days in Term 4, when the process has been worked out. When we know more about what is happening we will let you know. I expect that we will also share information about what the implementation of this programme will look like in your child's classroom from 2025

Bus Ski Trip:

Our second ski trip is booked for Friday 6th September. It is a big day, as we leave the school at 6:15am in the morning. Please be at school by 6am. This bus trip is full so if you have not brought back your form, you will be on the waitlist. We have plenty of ski clothes for your children to borrow. Come and see Rebecca in the office and she will sort you out. Please contact Rebecca if you can not make the ski trip now as places on the bus are very, very tight. We will be confirming attendance in the next few weeks.



School Production

Lock it in we will be having our school production of **Alex and the Wonderland** on the 12th of September. This year we have changed it up and because our school has grown we will be performing at the Regent Theatre in Waimate. We will be selling tickets to ensure we have enough space at a cost of **\$2 per person**. Tickets will go on sale from the school office from week 5. This will help cover the cost of the Regent Theatre hire.

Cross Country-

This is being held on Monday 12th August at Hurst Holdings (Opposite Papakaio School). We will be leaving school at 11.45am on the 3 buses and cars. Back at school by 2:35/2:45.

We will need some parents to help take children to the course as we can not all fit in the buses. If you can help please let the school know.



Clued Up Kids

On Tuesday the year 6 children attended a Clued Up Kids at the Rec centre in Oamaru. There they learnt about safety around different things and learnt how to stay calm in situations.

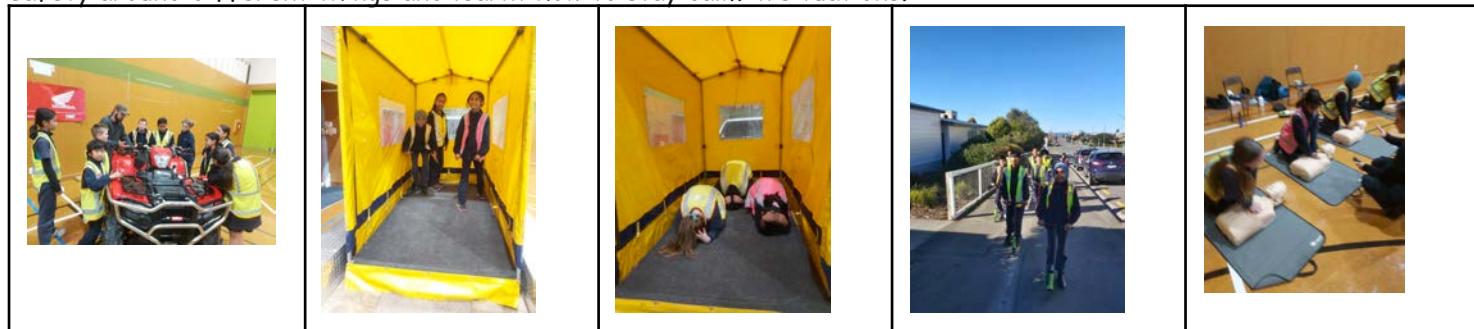

Regards
Kate Mansfield

Upcoming Events - Term 3

Week 4 - Term 3

Monday 12th August

- Maths Week
- Cross Country @ Papakaio
- Subway Orders In

Tuesday 13th August

- Technology Yr 7 & 8 at OIS for week

Friday 16th August

- Sausage Sizzle \$2:50
- Assembly 2.30

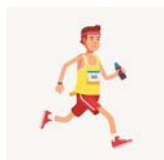

Week 5 - Term 3

Monday 19th August

- North Otago Cross Country 4pm @ the racecourse
- Tongan Language Week

Thursday 22nd August

- Tongan Fiefa Night 5-9pm

Friday 23rd August

- Sausage Sizzle \$2:50
- Assembly 2.30



★★★★ **Glenavy School Value Awards** ★★★★★

Principal's Award - **Adahlia Tohiariki** - **Respect** - Showing respect to others during our Waitaki Hui Ako

Kororā - **Harper Byrne** - **Self Management** - For great reading. Your confidence in your reading has been awesome this week Harper. Well done!!!

Piwakawaka - **Hunter Smith-Brown** - **Self Management** - Amazing work choosing who you are going to work with and completing all your work to a high standard. Well Done!

Ruru - **Sean Batarlo** - **Integrity** - Amazing effort while practising our production dance. You are a true leader! Well done

Tūi - **Matt Inhumang** - **Self Management** - Amazing to see your confidence and positive attitude towards your learning after your long holiday!

Kea - **Alex Fraser-Wood** - **Self Management** - For being an awesome production chef.

Karearea - **Tessa Ferguson** - **Self Management** - For having an outstanding week and really pushing yourself academically, particularly in maths.

Mr D Award - **John Dela Cruz** - **Integrity** - John has won this week's award for two reasons firstly his fantastic questioning during science writing but then he was vigilant staying on guard all morning ensuring nobody touched Mr D's Olympic obstacle course.

School Uniforms

Uniforms are now bought and ordered from [NZ Uniforms](#)

Go online and order these directly from the shop. They will be delivered to your house.

If you want to try one on for size we have one of each size at school in the office.



Hockey Results

This week the Glenavy Boomerangs played OIS Red and it was a draw 2-2.
 Our player of the day went to **Mya Rivett**.

Glenavy Green Sticks played Pembroke Panthers and won 5-1.
 Our player of the day went to **Carter Byrne**.





**Have your bulk fuel purchases support
our school!**

For every 1,000L of bulk fuel you get, we
receive \$5



**Call Fern on 0800 99 99 89 to start supporting us
today!**

SUMMER JAM

YOUTHTOWN
SINCE 1992

FAMILY FUN DAY!

Saturday 7th September 2024

9am - 3:30pm

Waitaki Community Recreation Centre

Gather the whole whānau and join the fun this summer!

**CHILL ZONE & CHALLENGES | PRIZES |
NUGGETS PLAYERS! & MORE**



3x3 entry only \$25 per team. Book by 24th August for just \$20

3X3 COMP GRADES:
U14, U16, U18 & OPEN MIXED

REGISTER YOUR TEAM NOW!

WWW.YOUTHTOWN.ORG.NZ/SUMMERJAM



WAIMATE *Pony Club*

New Members Welcome!

Monthly rallies with instruction - Sunday Rallies/ evenings over summer

SJ, XC, Games, Western, Hunting, Trekking, Showing, Camps & more!

Team events

All levels of ability welcome

Ages up to 24!

Rallies generally held between the A&P grounds,
Knottingly park & N-Lee downs Indoor arena

Come along and check out our club!
Follow our Page on FB to see when our next rally is & for more info

Keeping It COOL

With our Skool Loop app!

Download today to keep
up to date with school
information. Notices,
newsletters, absentee
notifications
and much
more.

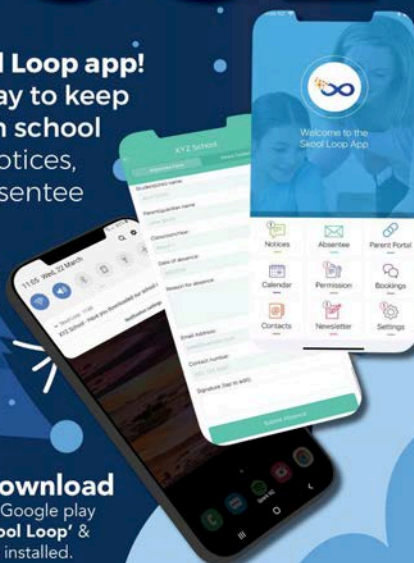

Simple free download

Scan the QR code or In Google play
& App Store search 'Skool Loop' &
choose our school once installed.





Waimate
Kindergartens
where children come first

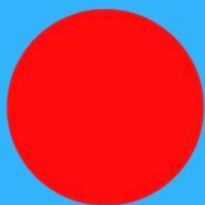

MOBILE KINDERGARTEN

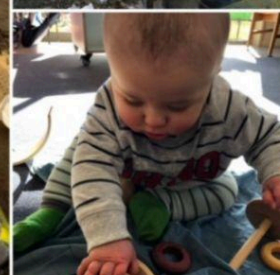

TEACHER LED PLAYGROUP SESSIONS

FOR ALL TAMARIKI AGED 0 - 6 YEARS

Tuesday: Hakataramea 9am - 12pm

Wednesday: Makikihi 9am - 1pm

Thursday: Waihao Downs 9am - 1pm

Friday: Glenavy 9am - 1pm

For further information email

generalmanager@waimatekindergarten.co.nz or

0275837462

www.waimatekindergarten.co.nz

**Donate A Calf
Today!**

Friesain Bull OR
Mixed sex Beef Cross

Back for another
year

**Who can
raise the
heaviest calf
for 2024??**

Trophy for the
top-heaviest
calf by sale

Prizes for 1st,
2nd and 3rd

Glenavy School PTA Calf Fundraiser



How to donate:

1. Confirm number of calves/Glenavy PTA tags to be assigned
2. Select and tag chosen calves with a PTA tag provided and a Nait tag
3. Feed, Feed, Feed, Feed
4. Sale date to be confirm (late November/early December 2024)
5. Calves to be delivered to the Waimate pavilion or pick up by arrangement
6. BBQ/bouncy castle and prize getters will be announced on the day

Please complete the below information if you would like to donate a calf/calves this season and return form into the school office or by emailing it to Glenavyschoolpta@gmail.com

Name: _____

Contact Number: _____

Email Address: _____

(So, we are able to update you with details for the weigh in/BBQ evening)

Number of tags needed/calves to donate: _____

(Please note you will need to Nait tag your calf prior to weigh in with your own Nait tag)

Please indicate type of calf or calves you are donating:

Friesian Bull ☐ Beef Cross ☐ Other: _____

I am able to deliver my calf/calves into the weigh in (Waimate):

Yes ☐ No ☐ Maybe ☐

I am needing our calf/calves picked up:

Yes ☐ No ☐ Maybe ☐

(If yes, a PTA member will be in contact to make arrangements)

If you would like another copy of this form for friends or family members or require more information, please either let the school office know or email us Glenavyschoolpta@gmail.com

Thank you for supporting Glenavy School PTA, it is much appreciated.

Happy Calving!!

PLEASE SUPPORT THOSE WHO SUPPORT US



DAIRY HYGIENE, AGRI CHEMICAL/SEED, CLEANING MATERIALS, STOCK FEED AND MUCH MORE.

Waimate Store, 62-66 Queen Street,
Waimate. p. 03 6891230
Oamaru Store, 2 Industrial Place,
Oamaru North. p. 03 4331240

FOR ALL YOUR ELECTRICAL NEEDS

- IRRIGATION
- DAIRY SHED & PLANT
- DOMESTIC SERVICES
- COMMERCIAL SERVICES
- APPLIANCE REPAIRS
- SECURITY & CCTV
- HEAT PUMPS & VENTILATION



**PLUNKET
ELECTRICAL**

ON CALL 24/7 - 0800 434 840

STILL'S FARM MACHINERY

Proprietors: Kerry & Raeann Still

- Hydraulic Hose Repair Service
- All Makes & Models of Machinery
- Tractor & Farm Machinery Repairs in Workshop or on Farm

SH 1, Pekaia Junction, Oamaru 9436
Ph: 03 431 3760 / Cell: 027 433 8030 / Fax: 03 431 3764
03 434 9443 | www.stillsfarmmachinery.co.nz

Veterinary Centre

19 Redcliff Road, Glenavy
Phone/Fax: 03 689 8118

Hours: Mon-Fri 8.30am - 4pm

"The leading light in animal health"

GLENNAVY

After Hours
Emergency number **0800 838 111**

by the Big Blue Cross

Call on the friendly,
helpful staff for all your
farming supplies.

**NORTH OTAGO
PASTORAL
SERVICES**

GRAIN & SEED - CHEMICALS
ANIMAL HEALTH - STOCK FOOD
FENCING - DAIRY REQUIREMENTS

Kelvin Mansfield 027 544 1171
Gerard Dawson AM 437 0725
Matthew Paton 027 443 4701
Craig Dineen 021 109 1087
Nick Walters 027 224 4057

3 USK STREET OAMARU | WWW.NOPS.CO.NZ | 434 7766

Proud Sponsors of Glenavy School



For all your
Dairy Hygiene needs:
Jason Birchall
021 494 690
jason.birchall@ecolab.com

ECOLAB

MAINLAND SPREADING

Call (03) 439 5501
or Kylie 027 484 7646
office@mainlandgs.co.nz

Local knowledge that counts

Civil - Commercial - Rural - Domestic



Phone: (03) 689 7881

e-mail: enquiry@rooneygroup.co.nz

Hope & Associates Legal

Barristers & Solicitors

120 Queen St, Waimate (03) 689 6331

78 Thames St, Oamaru (03) 434 9930

Mon to Wed 8.30am to 3pm & Thurs & Fri 8.30am to 5pm

Contact us today for all legal assistance.

SJ Allen Ltd

100% LOCALLY OWNED AND OPERATED

- Farm Effluent Ponds & Sump Cleaning
- Silo Cleaning
- Septic & Holding Tank Cleaning
- Water Blasting of Cow Sheds & Drains
- Effluent Stirrer Available
- High Pressure Water Blasting



0800 155 669

Taking care of your business!

Farmlands



- AGRICULTURE WORK
- DRILLING
- SILAGE CHOPPING
- BALING
- CARTAGE
- SALES
- WOODCHIP

Jamie Bartow
Operations Manager / Sales
027 200 58 72

Brad Cunningham
Ag Manager
207 200 58 71

Grant Kinsman
0274 344 819

Account Enquiries:
office@kinsmancontracting.co.nz
www.kinsmancontracting.co.nz

Ph: 03 415 5084

kinsmancontracting.co.nz

Kawasaki can-am

COLIN CLYNE MOTORCYCLES

P. 03 437 0559

419 THAMES HWY, OAMARU

WWW.COLINCLYNEMOTORCYCLES.CO.NZ



HOME OF THE GOLDEN FRIES

Think Local ... Buy Local
• Gluten Free • Carbon Zero
• 100% locally owned and
operated • Using 100%
locally-grown ingredients

Visit our Factory Shop at:
5 Makikihi Beach Road

www.makikihifries.co.nz



WAIMATE

45 Queen Street, Waimate

Ph: (03) 689 7100 E: ruralmeats@xtra.co.nz

- makers of quality small goods
- mobile abattoir service and wild game processors

MAUNGATI LIME CO LTD

Suppliers of High Quality Lime

• Track Rock • Lime Chip • Aggregate

Proud to Support Glenavy School

Alistair Johnson 0274 338 735

Sean Johnson 027 653 1722

Holme Station, RD2 Timaru. Ph: 686 4859